

Title of Work:	Tema di Antonio Vivaldi		
Excerpt Title:			
Composer:	Antonia Vivaldi (1678-1741)	Date:	

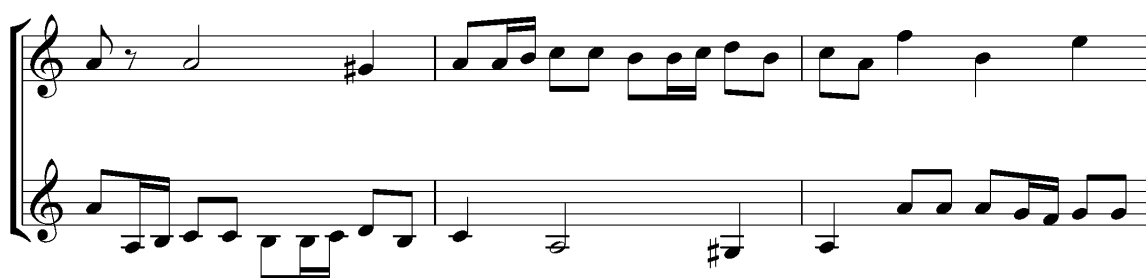
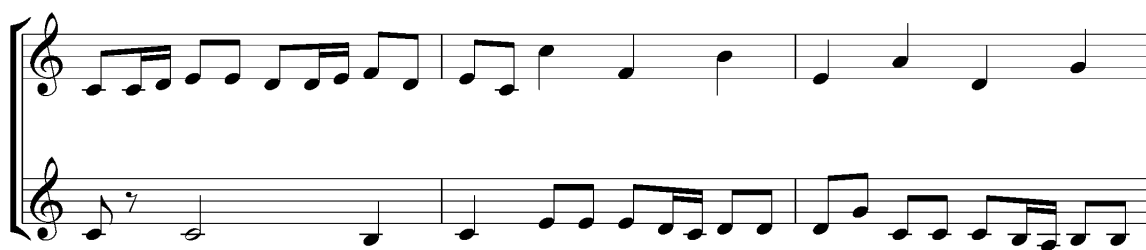

Genre and/or Style:	
Stylistic and/or Compositional Devices Emphasised:	
Duration Emphasised (rhythm, metre, tempo):	
Pitch Emphasised (melody, tonality, harmony):	
Structure and Form Emphasised:	
Texture and Timbre Emphasised:	
Appropriate Year Level:	
Teaching Purpose(s):	