

"Big Kodály MUSIC Day"

The Ian Harrison Memorial Workshop

Saturday 16 November 2013

Middle years music

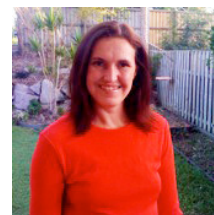
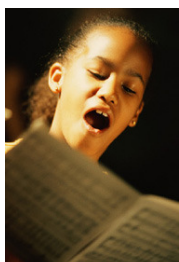

This is a one day music seminar aimed at teaching older beginners; middle/upper primary - lower secondary.
Learn how to develop a sequential music program which develops musicianship and understanding.
Learn powerful questioning techniques and ways to differentiate the curriculum.

In our 3rd Big Kodaly Day, Ann Slade will continue the fine tradition established by James Cuskelly with our focus on
Middle Years music education and learning about the Kodaly process.

Ann is an exemplary Kodaly practitioner who teaches Junior and Middle years music. She has been integral in
establishing a model Kodaly program in the middle years (Yrs 6 – 9) at Clayfield College, Brisbane.

Morning Tea and Lunch provided

Time: 9:00am – 3:00pm *Registration from 8:30am*

Venue: Kilvington Grammar School Music Department, Lillimur Rd, Ormond, Vic
(short walk from Ormond Railway Stn)

Cost: Early bird registration paid by 14 October \$90 KMEIA Members / \$110 Non Members / \$35 Students
Standard registration paid after 14 October \$105 KMEIA Members / \$125 Non Members / \$40 Students

Go to www.kodaly.org.au for more information or contact:

the Kodály Victoria office on 9254 1035 or email vic@kodaly.org.au

Or for online bookings go to: <http://tinyurl.com/3cilk9z>

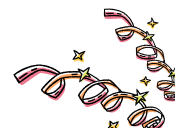

Please register me for: *Big Kodaly MUSIC Day 2013*

ABN 25890901226 This application form will become a tax invoice once payment has been made.
KMEIA is not registered for GST.

Name: _____

School: _____

Address: ☐ Home ☐ Work _____

_____ Pcode: _____

Email: _____ Phone: _____

Dietary Requirements: _____

- ☐ Please add my email to the list to receive regular 'KMEIA Notes So Far' via email
☐ Please send me more information about KMEIA membership.

KMEIA Member: ☐ Yes ☐ No Amount: \$..... ☐ Please invoice my school

What year levels do you teach or are you
studying to teach?

| | | |
|----------------------------------|------------------------------------|-----------------------------------|
| <input type="checkbox"/> Primary | <input type="checkbox"/> Secondary | <input type="checkbox"/> Studying |
|----------------------------------|------------------------------------|-----------------------------------|

Send to KMEIA Administrator c/o Stockdale ACS,
3/6 Atherton Rd, Oakleigh 3166 or fax 8610 1936.
Cheques payable to **KMEIA Victorian Branch Inc.**
EFT details can be supplied on request.